

# Internet-Enabled Logistics Management



## About Kuehne + Nagel

Founded in 1890, Kuehne + Nagel International AG, Schindellegi, Switzerland, is a leading global logistics provider, with 20,000 employees at 600 locations in 96 countries. Our full range of supply chain execution services includes:

- Sea freight – ship more sea freight by volume than any other freight forwarder. High volumes enable flexible, cost-effective solutions.
- Airfreight – among top five providers, globally. Founder and leader in implementing Cargo 2000 standard for airfreight service quality.
- Warehousing – operate more than 170 distribution centers (40 million square feet), globally. Full range of value-add and product transformation services.
- Distribution – Complete solution, from carrier selection to freight audit and payment. Objective, non-asset based approach allows us to match your need with right carrier.

Kuehne + Nagel  
Contract Logistics – US  
22 Spencer Street  
Naugatuck CT 06770  
888-246-8726  
logistics@kuehne-nagel.com  
http://usco.kuehne-nagel.com

## Dashboard provides visibility to your inventory & order status – anywhere

### Your Challenge

Companies with no direct access to a warehouse management system often spend hours a day faxing or e-mailing orders to the distribution center or calling or calling to confirm receipts and shipments. Kuehne + Nagel has the answer to streamline the process so you can realize productivity benefits today.

### The Kuehne + Nagel Solution

The technology exists to provide companies the same visibility into inventory and order status as if they were managing the process themselves, despite the fact that the information resides at another location on another system. Kuehne + Nagel has translated that capability into a dynamic product called Dashboard to give you direct access to your data via the Internet. It's self-service logistics. Whether its confirming receipts, checking inventory or tracking a shipment, you get answers fast – from your own desktop.

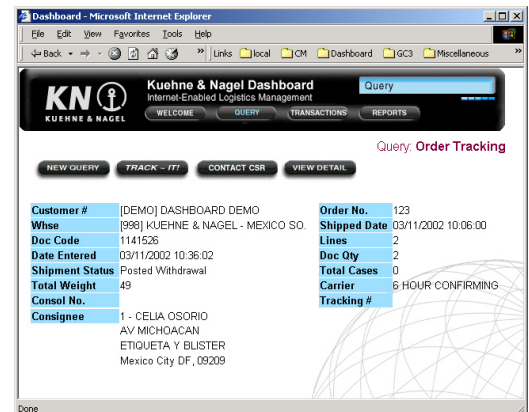

### Direct Visibility

With direct visibility into our warehouse management system you can:

- Improve customer service through current knowledge of inventory positions and order status
- Increase productivity by eliminating manual processes
- Make better, faster decisions

### Real-Time Information for Real-Time Decisions

The Dashboard offers a variety of information to help you manage your logistics based on up-to-date information. The following is just some of the functionality offered by the Dashboard:

- Monitor inventory levels. With a mouse-click you get visibility to inventory across the distribution center network, down to the lot level. Dashboard is updated as transactions are entered into our warehouse management system
- View order status. Confirm that your order has arrived
- Track shipments. If your order has shipped, one click on our "track it" icon gives you up-to-date shipment status. The Dashboard extracts the relevant data from the carrier's system and delivers it into the Dashboard interface
- Check receipt status. Provides immediate knowledge of where your inbound product is, from in-transit to putaway
- Order processing. Allows you or, potentially, your customers, to submit orders directly to Kuehne + Nagel, saving time and costs associated with phoned, faxed or mailed orders.

### Getting Started with Dashboard

- If you can access the Internet, you can access Dashboard. To get started, contact your Kuehne + Nagel Contract Logistics sales representative, who can arrange for you to receive a user name and ID and provide you with a Dashboard starter kit, which includes installation CD and user guide.

